

# LINCOLN COUNTY

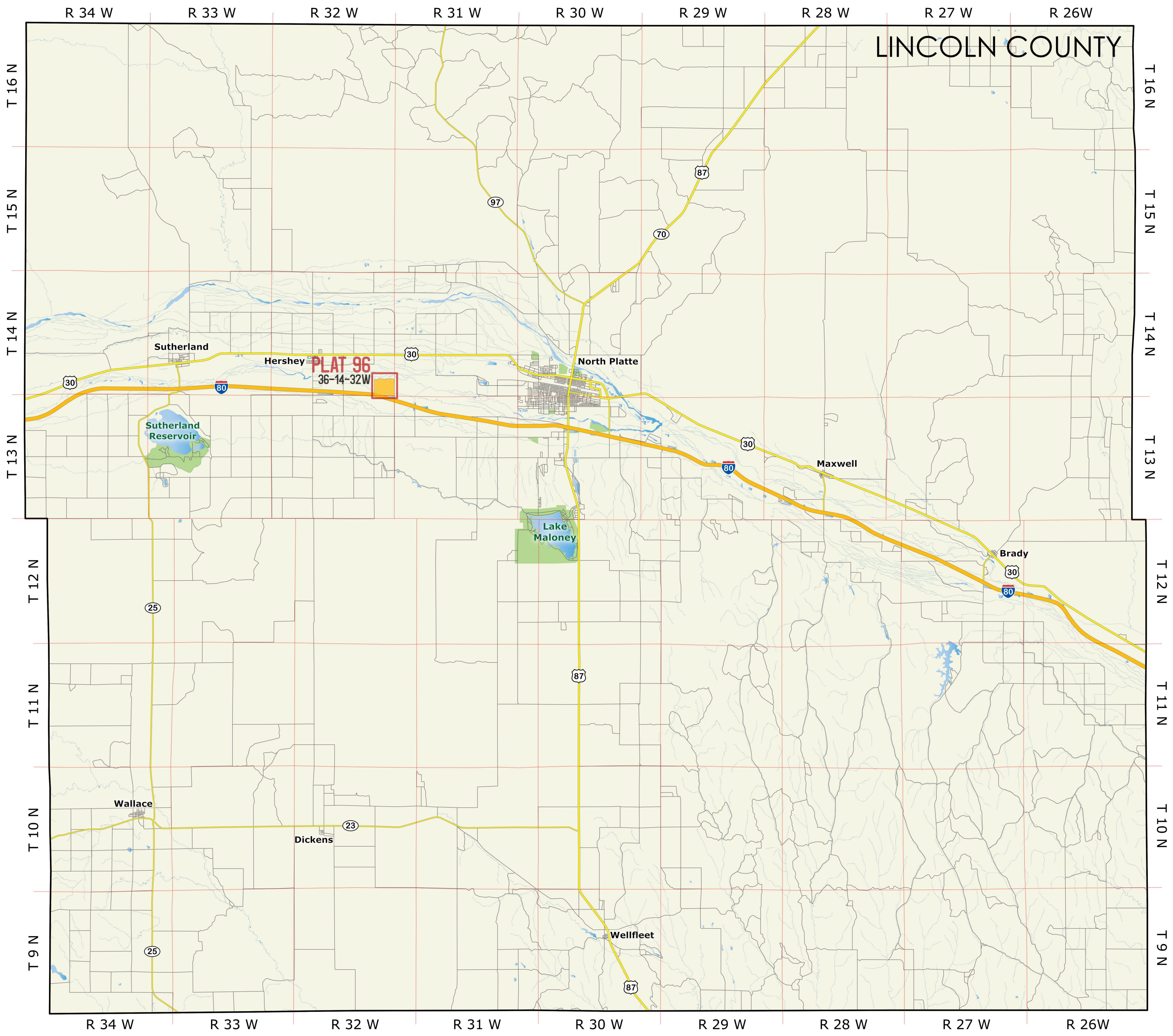

**PLAT 96**  
36-14-32W

Sutherland

Hershey

North Platte

Sutherland Reservoir

Lake Maloney

Maxwell

Brady

Wallace

Dickens

Wellfleet

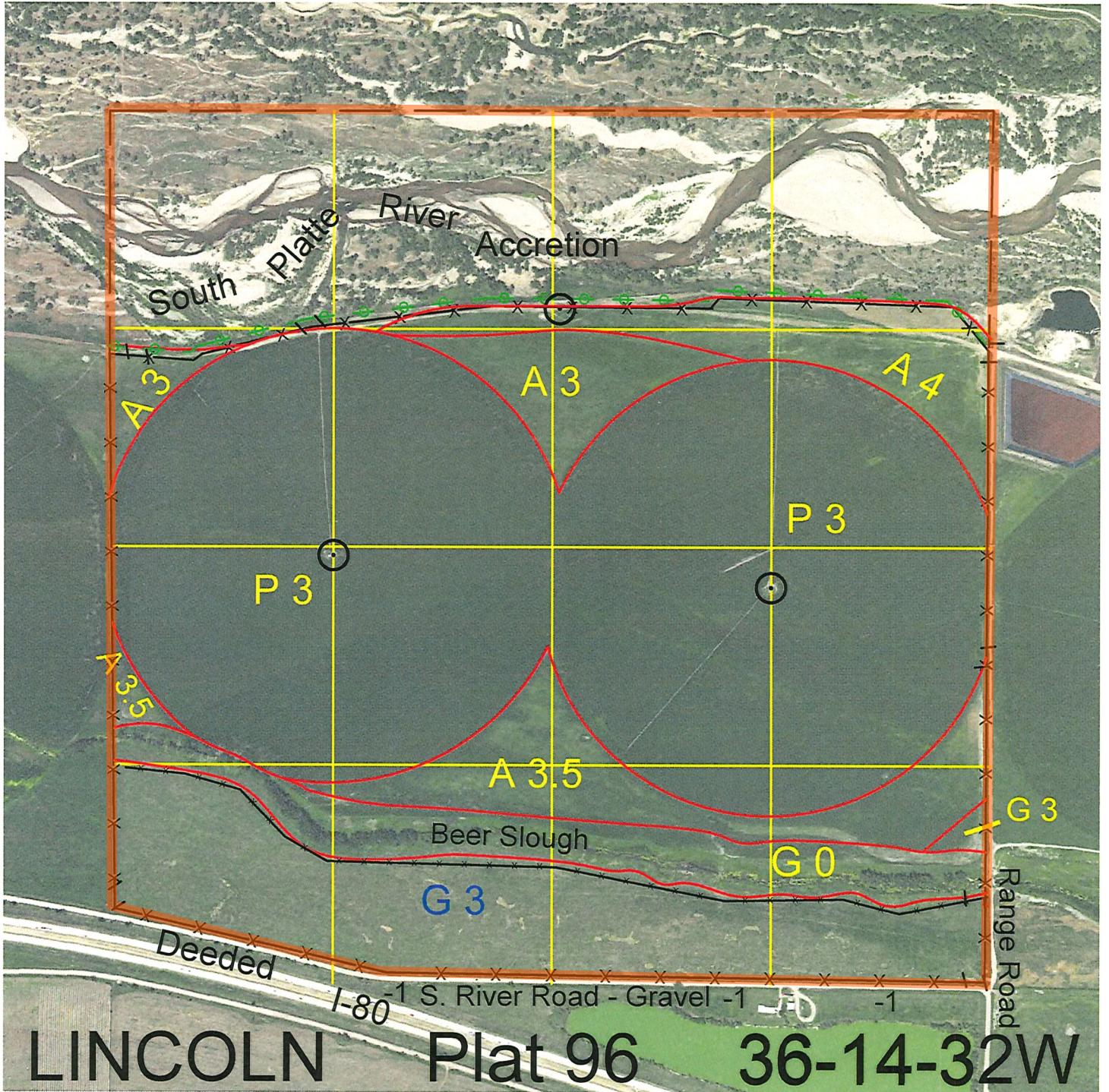

**LINCOLN Plat 96 36-14-32W**

<u>Legal</u>	<u>Lease #</u>	<u>Expiration</u>	<u>Acres</u>
S2 and Government Lots 1, 2, 3 and 4 and all accretions thereto	111687-23	12/31/2023	600.53

**Total Section Acres 600.53**

**Location:** 1 mile south and 3 miles east of Hershey, NE.

**Best Access:** South River Road on south.

**Land Classification Codes:** >D< indicates land not owned by the School Land Trust

A Dryland Cropland	M Pivot Irrigated Cropland (Trust owned well)
B Special Land Class	NU Non-Utility (No Value)
C Water for Livestock	P Pivot Irrigated Cropland (Lessee owned well)
E Enhanced Value	R Grassland (Typical Rent)
F Gravity Irrigated Cropland (Trust owned well)	S Grassland (Lower Rent than R Classification)
G Grassland (Higher Rent than R classification)	T Real Estate Tax Recapture
H Non-Agricultural Land Class	W Gravity Irrigated Cropland (Lessee owned well)
I Canal Irrigated Cropland	

For further information, please call Field Representative: Justin Lemmer at (308) 221-6249.

**Plat # 96**