

R 34 W R 33 W R 32 W R 31 W R 30 W R 29 W R 28 W R 27 W R 26W

# LINCOLN COUNTY

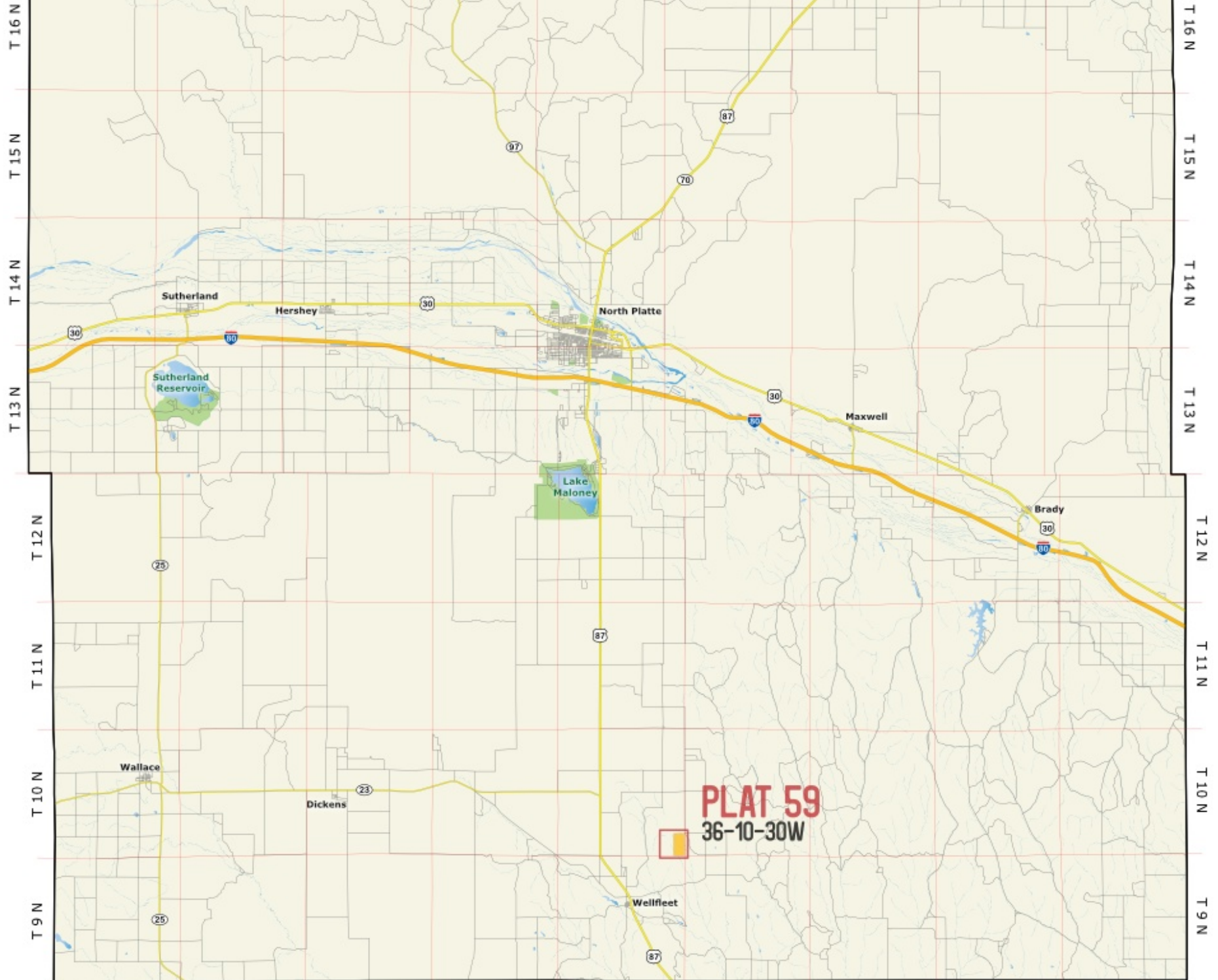

**PLAT 59**  
36-10-30W

R 34 W R 33 W R 32 W R 31 W R 30 W R 29 W R 28 W R 27 W R 26W



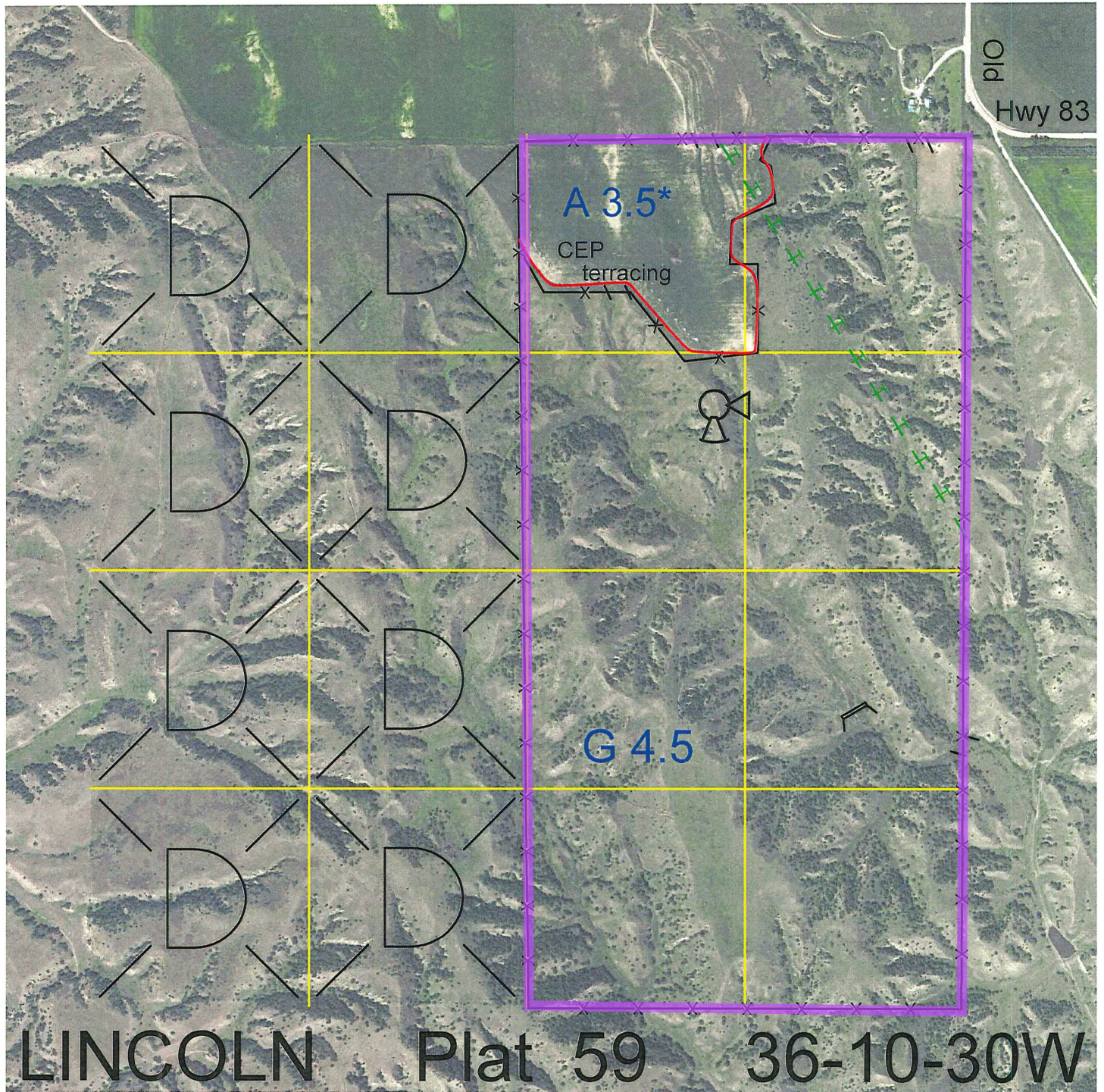

<u>Legal</u>	<u>Lease #</u>	<u>Expiration</u>	<u>Acres</u>
E2	112225-24	12/31/2024	320

Total Section Acres 320

**Location:** 2 miles north and 2 1/2 miles east of Wellfleet, NE.

**Best Access:** West or northwest corner.

**Land Classification Codes:** >D< indicates land not owned by the School Land Trust

A	Dryland Cropground	M	Pivot Irrigated Cropground (Trust owned well)
B	Special Land Class	NU	Non-Utility (No Value)
C	Water for Livestock	P	Pivot Irrigated Cropground (Lessee owned well)
E	Enhanced Value	R	Grassland (Typical Rent)
F	Gravity Irrigated Cropground (Trust owned well)	S	Grassland (Lower Rent than R Classification)
G	Grassland (Higher Rent than R classification)	T	Real Estate Tax Recapture
H	Non-Agricultural Land Class	W	Gravity Irrigated Cropground (Lessee owned well)
I	Canal Irrigated Cropground		

For further information, please call Field Representative: Justin Lemmer at (308) 221-6249.

Plat # 59