

R 42 W

R 41 W

R 40 W

R 39 W

R 38 W

R 37 W

R 36 W

DUNDY COUNTY

T 4 N

T 4 N

T 3 N

T 3 N

T 2 N

T 2 N

T 1 N

T 1 N

PLAT 3

16-2-36W



Max

Park

Benkelman

Haigler

R 42 W

R 41 W

R 40 W

R 39 W

R 38 W

R 37 W

R 36 W

61

61

34

34

34

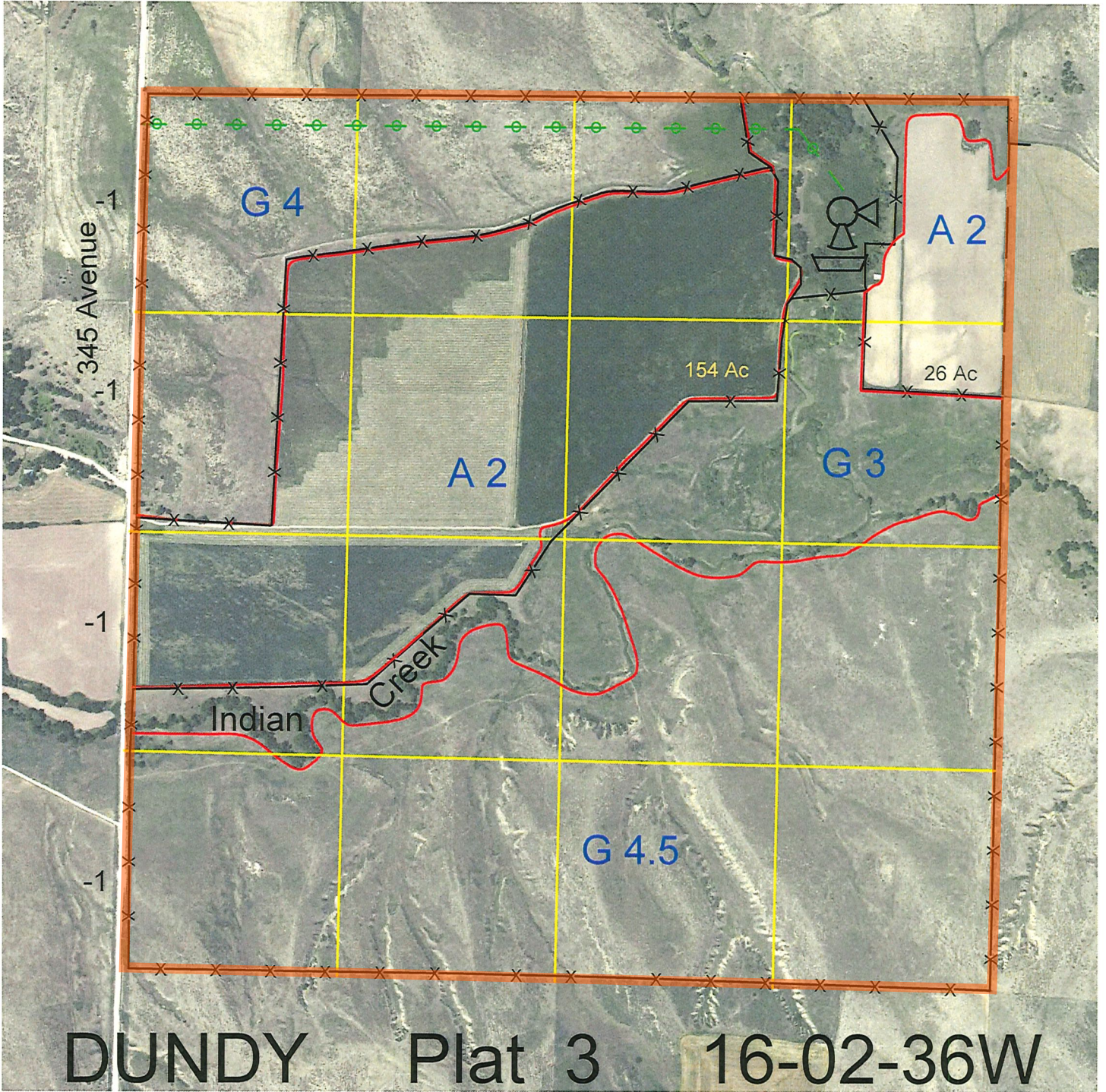

<u>Legal</u>	<u>Lease #</u>	<u>Expiration</u>	<u>Acres</u>
All	111777-23	12/31/2023	640

Total Section Acres 640

Location: 1 mile north of Max, NE.

Best Access: County road (345 Avenue) on west side.

Land Classification Codes: >D< indicates land not owned by the School Land Trust

A	Dryland Croppground	M	Pivot Irrigated Croppground (Trust owned well)
B	Special Land Class	NU	Non-Utility (No Value)
C	Water for Livestock	P	Pivot Irrigated Croppground (Lessee owned well)
E	Enhanced Value	R	Grassland (Typical Rent)
F	Gravity Irrigated Croppground (Trust owned well)	S	Grassland (Lower Rent than R Classification)
G	Grassland (Higher Rent than R classification)	T	Real Estate Tax Recapture
H	Non-Agricultural Land Class	W	Gravity Irrigated Croppground (Lessee owned well)
I	Canal Irrigated Croppground		

For further information, please call Field Representative: Kort Kemp at (308) 387-4279.

Plat # 3