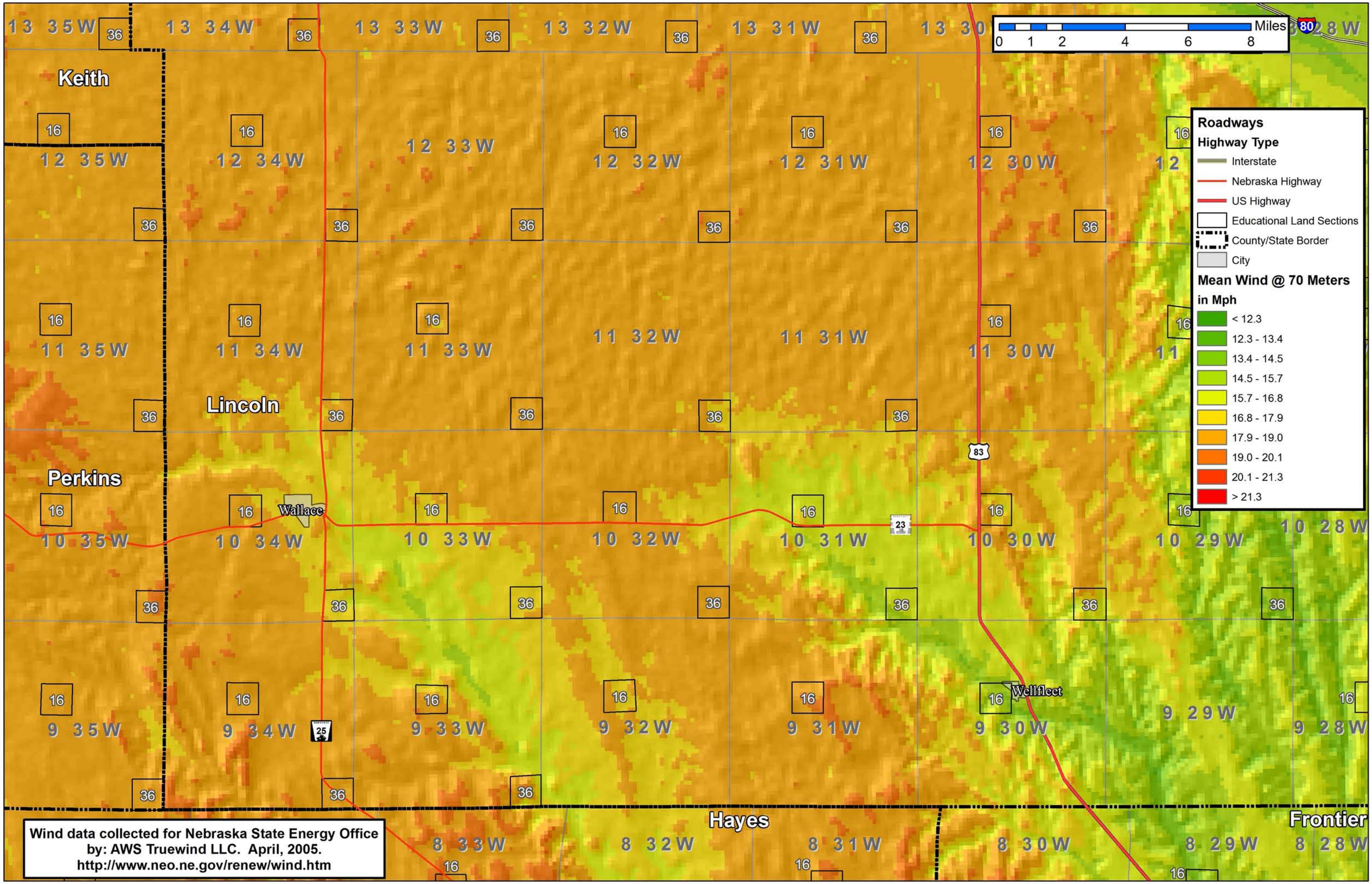
Miles
0 1 2 4 6 8
Keith
Lincoln
Perkins
Hayes
Frontier
Wallace
Wellfleet
13 35W
13 34W
13 33W
13 32W
13 31W
13 30
12 35W
12 34W
12 33W
12 32W
12 31W
12 30W
11 35W
11 34W
11 33W
11 32W
11 31W
11 30W
10 35W
10 34W
10 33W
10 32W
10 31W
10 30W
10 29W
10 28W
9 35W
9 34W
9 33W
9 32W
9 31W
9 30W
9 29W
9 28W
8 33W
8 32W
8 31W
8 30W
8 29W
8 28W
Roadways
Highway Type
Interstate
Nebraska Highway
US Highway
Educational Land Sections
County/State Border
City
Mean Wind @ 70 Meters in Mph
< 12.3
12.3 - 13.4
13.4 - 14.5
14.5 - 15.7
15.7 - 16.8
16.8 - 17.9
17.9 - 19.0
19.0 - 20.1
20.1 - 21.3
> 21.3
Wind data collected for Nebraska State Energy Office
by: AWS Truewind LLC. April, 2005.
http://www.neo.ne.gov/renew/wind.htm