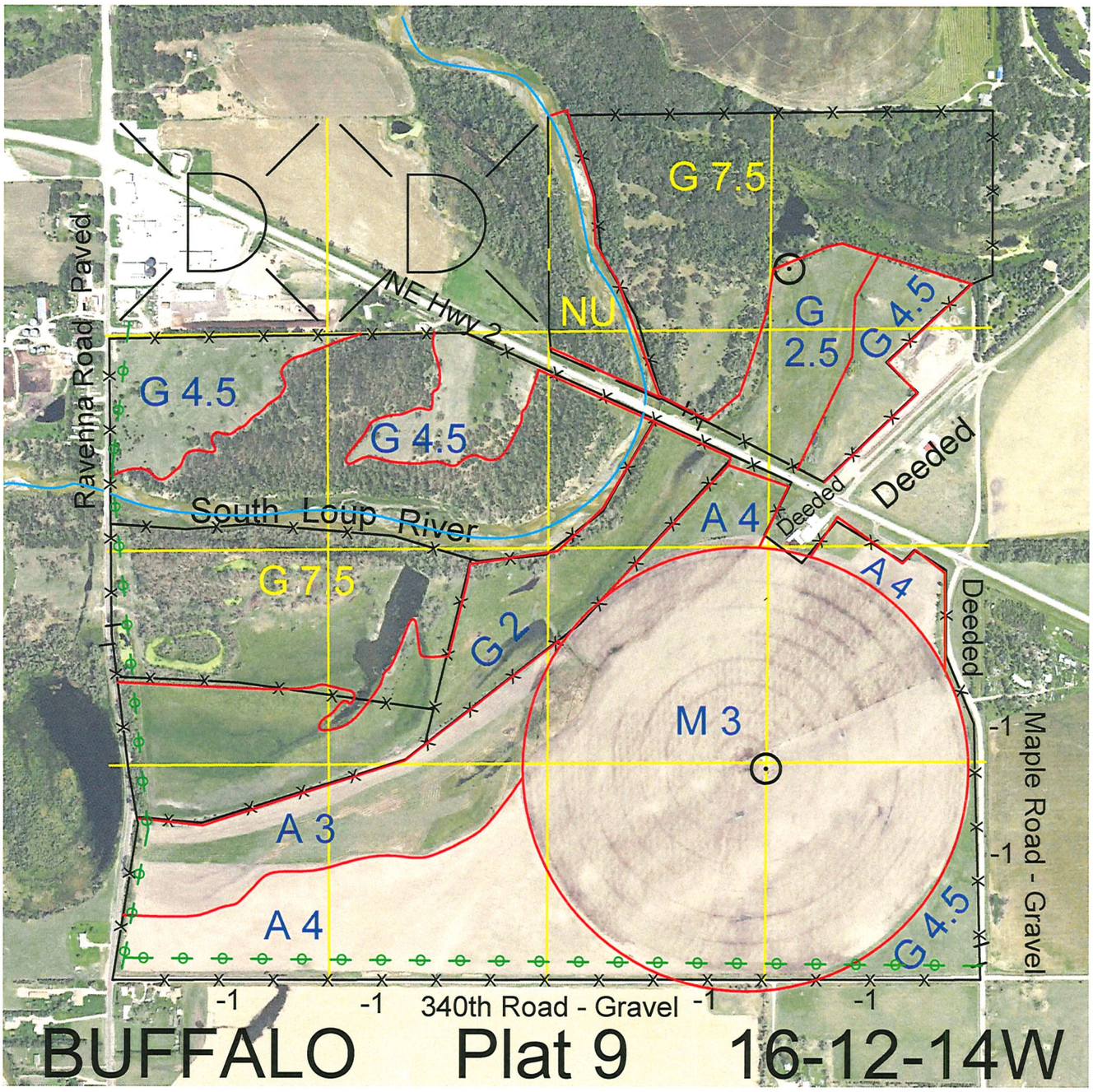


| Legal | Lease # | Expiration | Acres |
|---|---|---|---|
| That part of NE4 lying North of Hwy 2 and Northwest of Dept. of Roads maintenance yard | 113531-24 | 12/31/2024 | 105.18 |
| S2 and that part of S2N2 lying South of Hwy 2 | 113518-24 | 12/31/2024 | 408.77 |
| | | Total Section Acres | 513.95 |

Location: Southeast edge of Ravenna, NE.

Best Access: County Roads.

Land Classification Codes: >D< indicates land not owned by the School Land Trust

| | | | |
|---|---|---|---|
| A | Dryland Cropground | M | Pivot Irrigated Cropground (Trust owned well) |
| B | Special Land Class | NU | Non-Utility (No Value) |
| C | Water for Livestock | P | Pivot Irrigated Cropground (Lessee owned well) |
| E | Enhanced Value | R | Grassland (Typical Rent) |
| F | Gravity Irrigated Cropground (Trust owned well) | S | Grassland (Lower Rent than R Classification) |
| G | Grassland (Higher Rent than R classification) | T | Real Estate Tax Recapture |
| H | Non-Agricultural Land Class | W | Gravity Irrigated Cropground (Lessee owned well) |
| I | Canal Irrigated Cropground | | |

For further information, please call Field Representative: Jim Janda at (308) 452-3144. Plat # 9