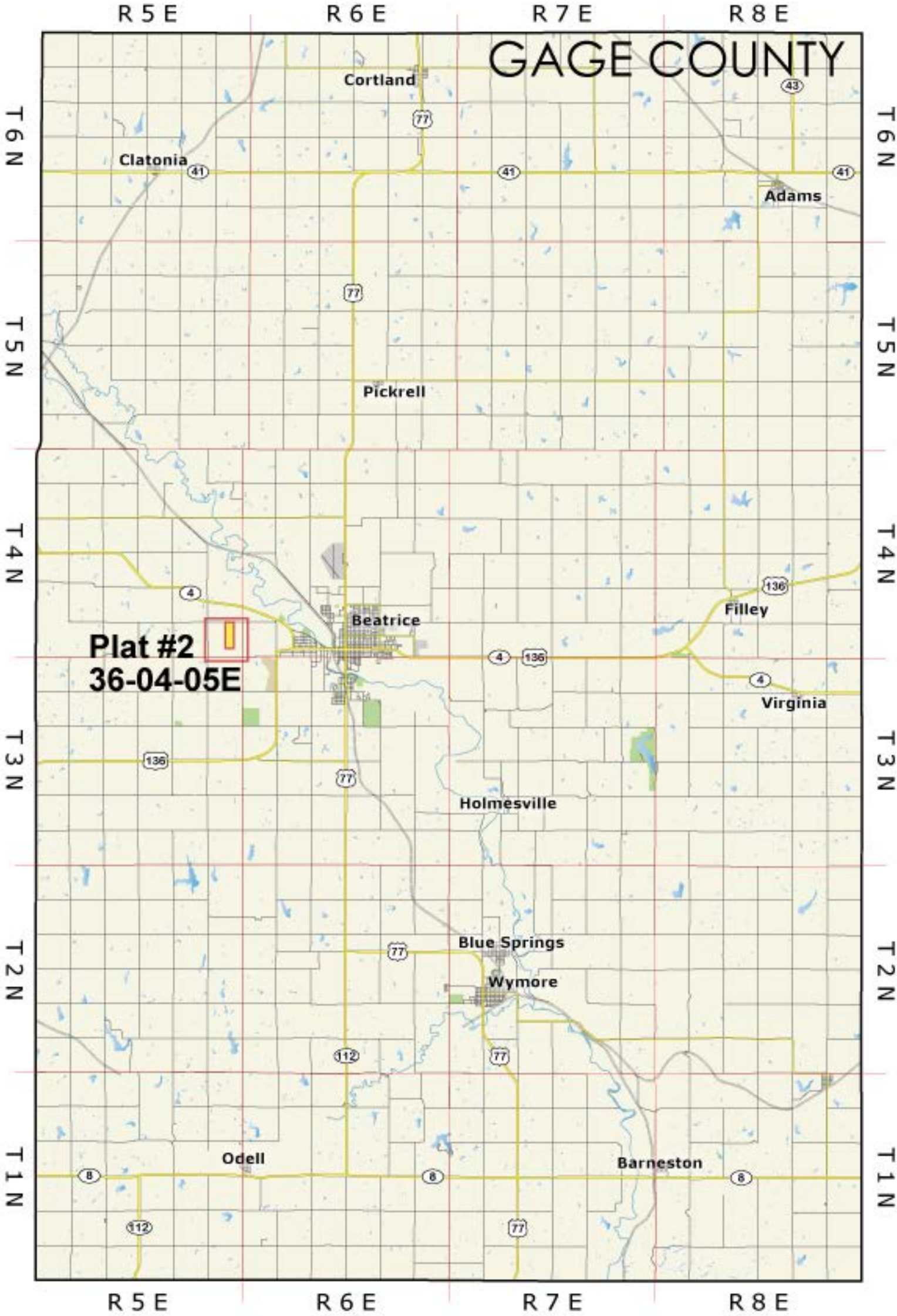
GAGE COUNTY
R 5 E
R 6 E
R 7 E
R 8 E
T 6 N
T 5 N
T 4 N
T 3 N
T 2 N
T 1 N
Cortland
Clatonia
Adams
Pickrell
Beatrice
Filley
Virginia
Holmesville
Blue Springs
Wymore
Odell
Barneston
Plat #2
36-04-05E
77
41
43
4
136
112
8

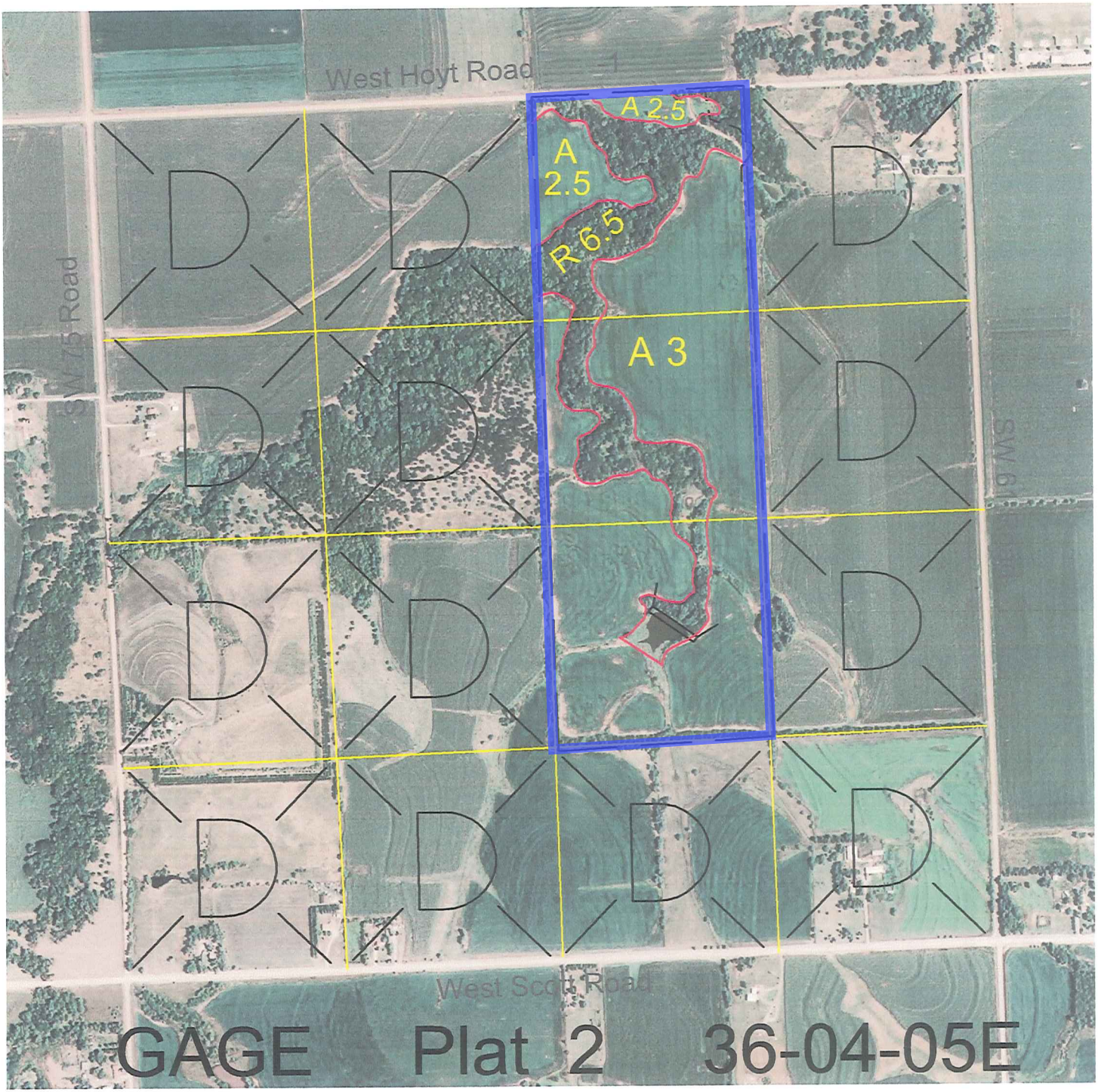

Legal	Lease #	Expiration	Acres
W2NE4 and NW4SE4	110249-16	12/31/2016	120