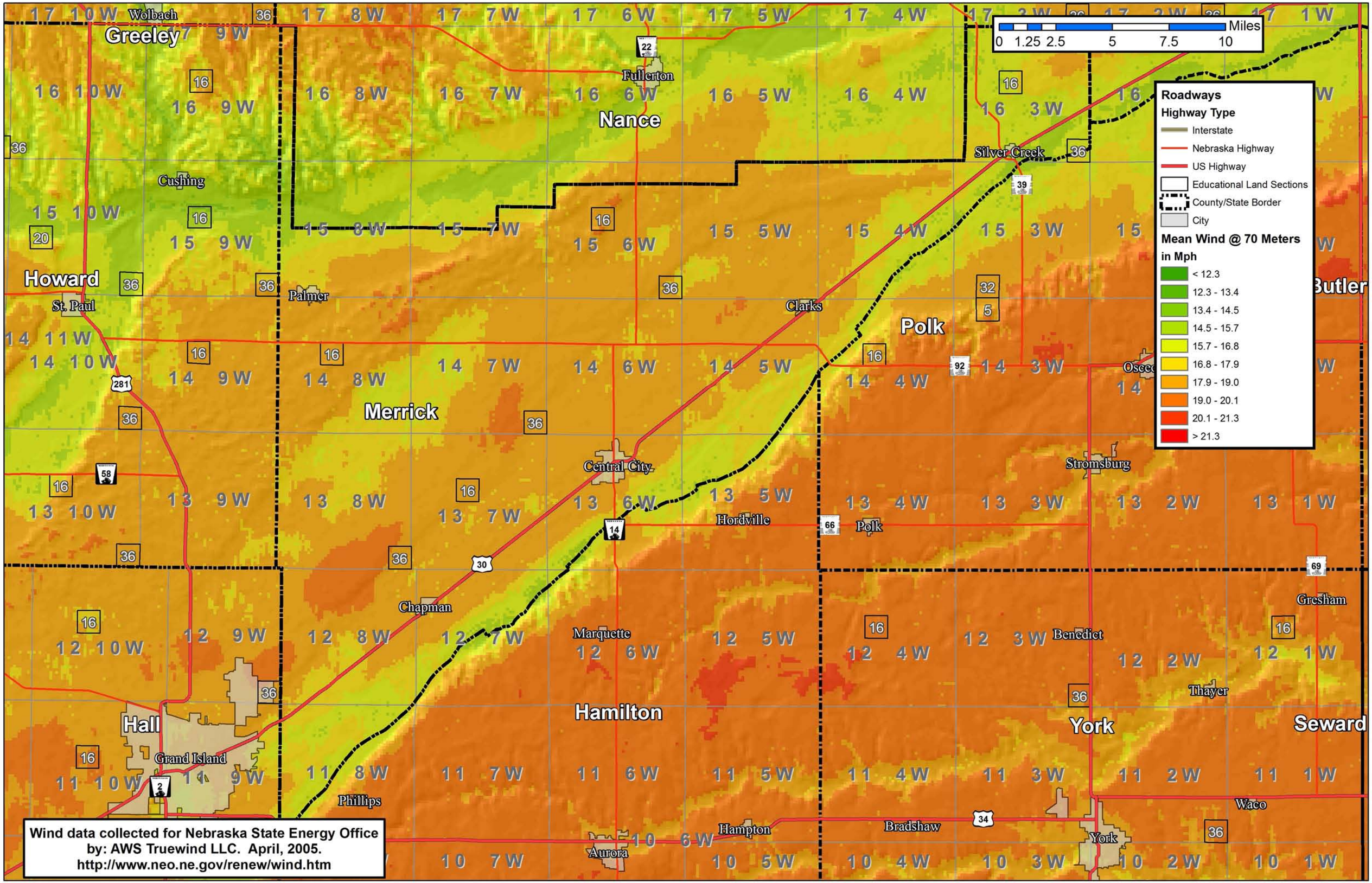

Wind data collected for Nebraska State Energy Office
by: AWS Truewind LLC. April, 2005.
http://www.neo.ne.gov/renew/wind.htm