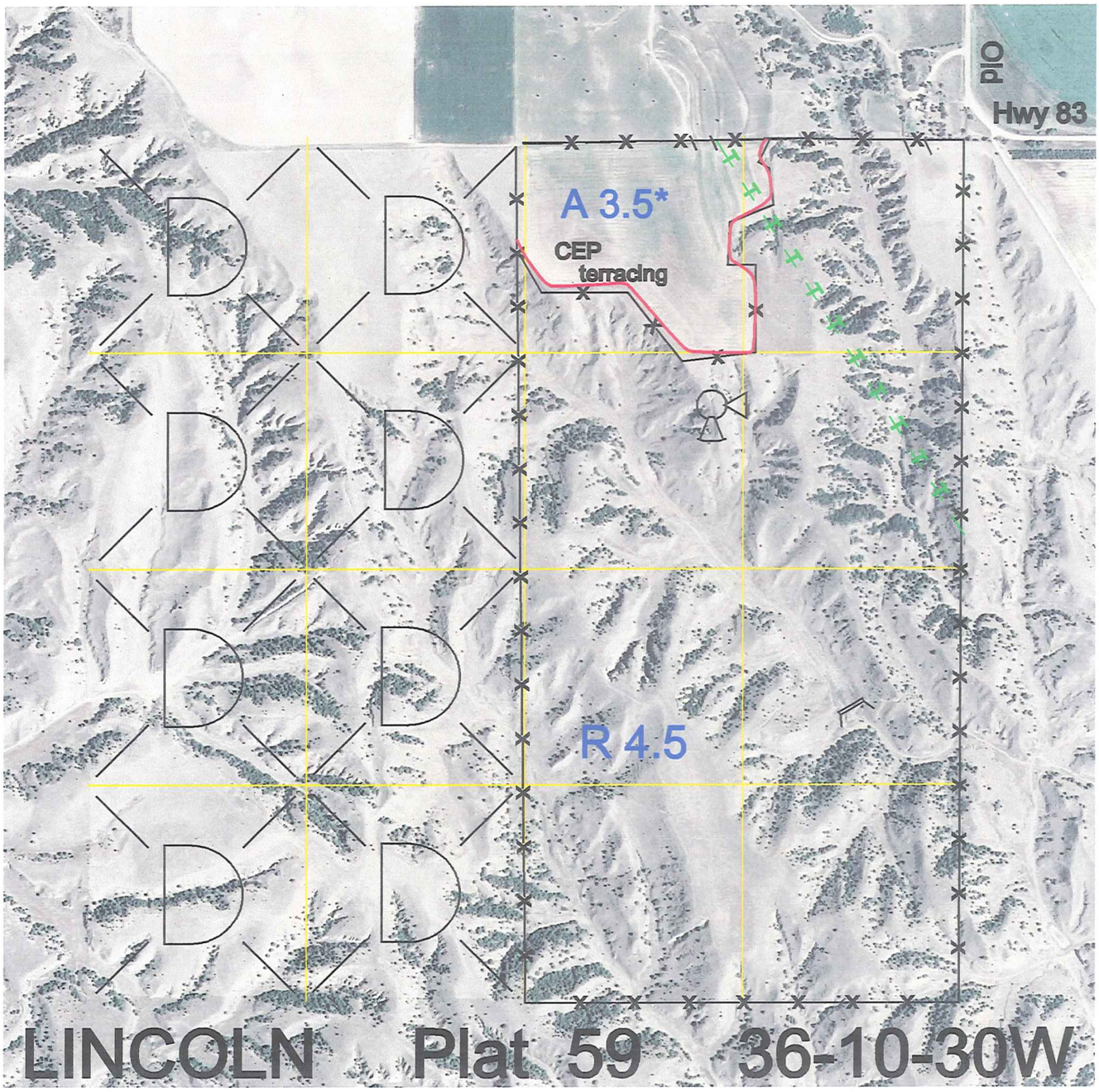

Legal	Lease #	Expiration	Acres
E2	108950-16	12/31/2016	320

Total Section Acres 320

Location: 2 miles north and 2 miles east of Wellfleet, NE.

Best Access: West or northwest corner.

Land Classification Codes: >D< indicates land not owned by the School Land Trust

A	Dryland Cropground	M	Pivot Irrigated Cropground (Trust owned well)
B	Special Land Class	NU	Non-Utility (No Value)
C	Water for Livestock	P	Pivot Irrigated Cropground (Lessee owned well)
E	Enhanced Value	R	Grassland (Typical Rent)
F	Gravity Irrigated Cropground (Trust owned well)	S	Grassland (Lower Rent than R Classification)
G	Grassland (Higher Rent than R classification)	W	Gravity Irrigated Cropground (Lessee owned well)
H	Non-Agricultural Land Class		
I	Canal Irrigated Cropground		

For further information, please call Field Representative: Mark Cooper at (308) 532-3820. Plat # 59