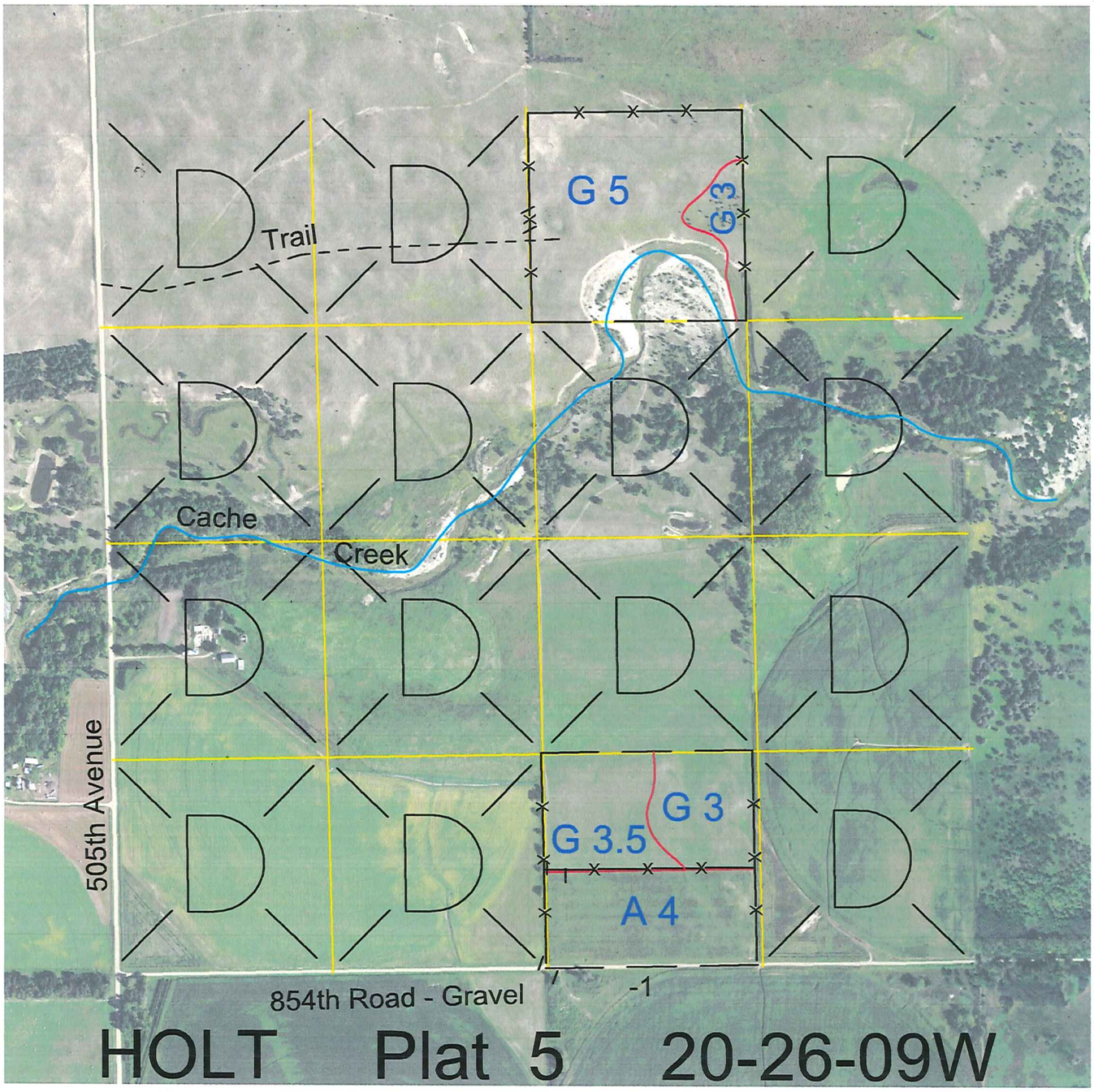

Legal	Lease #	Expiration	Acres
NW4NE4	111828-23	12/31/2023	40
SW4SE4	111453-22	12/31/2022	40
		Total Section Acres	80

Location: Approximately 2 miles west and 2.5 miles south of Ewing, NE.

Best Access: 854th Road on the south of the SW4SE4. Trail from the west to the NW4NE4.

Land Classification Codes: >D< indicates land not owned by the School Land Trust

- A Dryland Cropground
- B Special Land Class
- C Water for Livestock
- E Enhanced Value
- F Gravity Irrigated Cropground (Trust owned well)
- G Grassland (Higher Rent than R classification)
- H Non-Agricultural Land Class
- I Canal Irrigated Cropground
- M Pivot Irrigated Cropground (Trust owned well)
- NU Non-Utility (No Value)
- P Pivot Irrigated Cropground (Lessee owned well)
- R Grassland (Typical Rent)
- S Grassland (Lower Rent than R Classification)
- T Real Estate Tax Recapture
- W Gravity Irrigated Cropground (Lessee owned well)

For further information, please call Field Representative: Tim Kuchta at (402) 254-9041.

Plat # 5