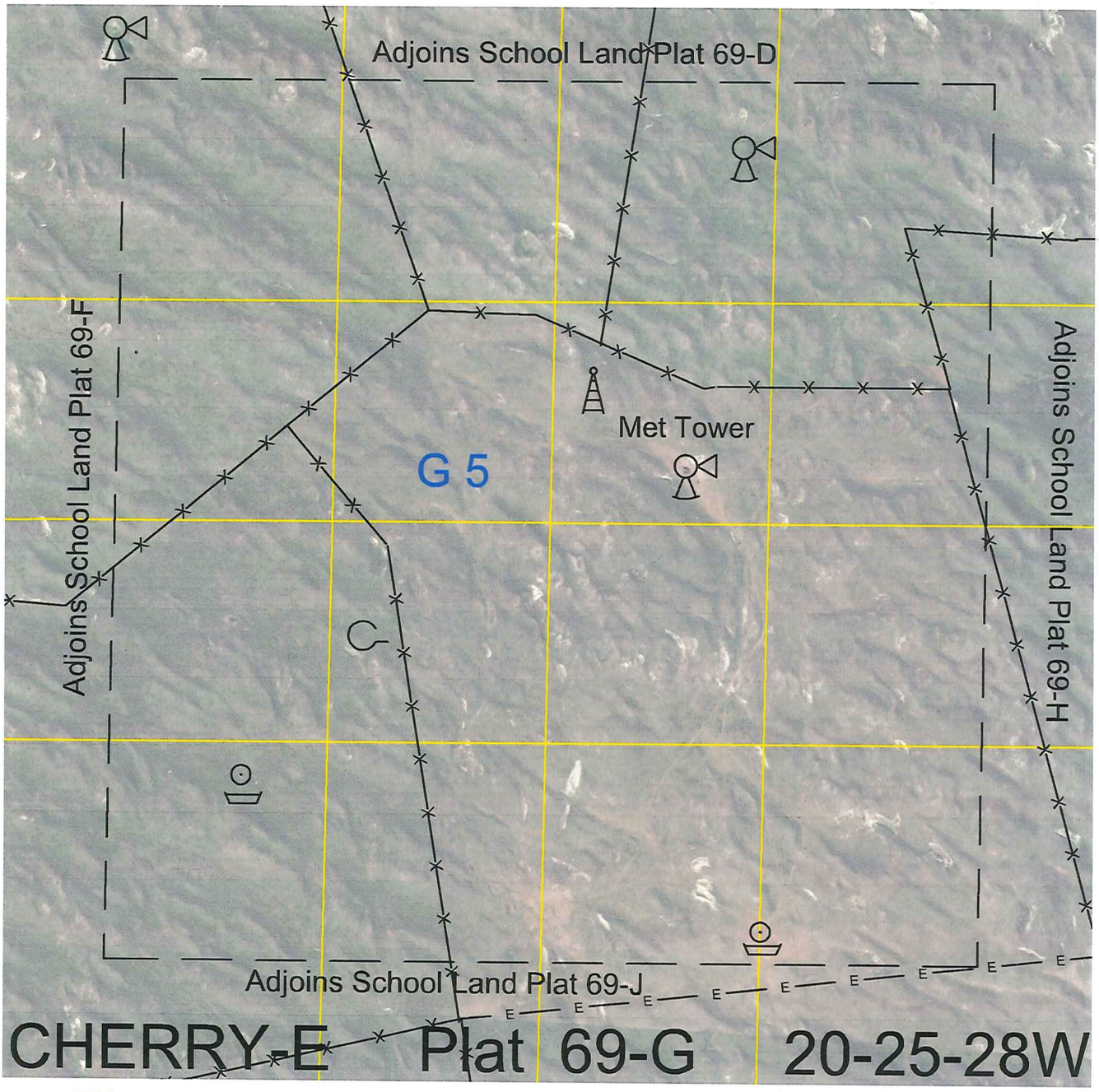

S-T-R	Legal	Lease #	Expiration
16-25-28	S2SE4 and SE4SW4	111645-23	12/31/2023
19-25-28	S2		
20-25-28	S2S2NE4, S2SE4NW4 and S2		
21-25-28	NE4, E2NW4, SW4NW4 and S2		
28-25-28	All		
29-25-28	All		
30-25-28	All		
24-25-29	E2SW4 and SE4		
25-25-29	E2 and E2W2		
08-25-28	All	111646-23	12/31/2023
09-25-28	W2		
16-25-28	N2, N2S2 and SW4SW4		
17-25-28	All		
18-25-28	SE4 and E2SW4		
19-25-28	NE4 and E2NW4		
20-25-28	N2N2, SW4NW4, N2SE4NW4 and N2S2NE4		
21-25-28	NW4NW4		

Plat #	Acres
69-C	120
69-F	317.29
69-G	380
69-H	600
69-I	640
69-J	640
69-K	635.04
88-B	245.61
88-C	491.10
Total Lease Acres	4,069.04
69-A	640
69-B	320
69-C	520
69-D	640
69-E	240
69-F	240
69-G	260
69-H	40
Total Lease Acres	2,900
Total Section Acres	640

Location: 12 miles north and 2 miles east of Thedford, NE.

Best Access: Trail.

Land Classification Codes: >D< indicates land not owned by the School Land Trust

A	Dryland Cropground	M	Pivot Irrigated Cropground (Trust owned well)
B	Special Land Class	NU	Non-Utility (No Value)
C	Water for Livestock	P	Pivot Irrigated Cropground (Lessee owned well)
E	Enhanced Value	R	Grassland (Typical Rent)
F	Gravity Irrigated Cropground (Trust owned well)	S	Grassland (Lower Rent than R Classification)
G	Grassland (Higher Rent than R classification)	T	Real Estate Tax Recapture
H	Non-Agricultural Land Class	W	Gravity Irrigated Cropground (Lessee owned well)
I	Canal Irrigated Cropground		

For further information, please call Field Representative: Cort Dewing at (402) 376-3721.

Plat # 69-G