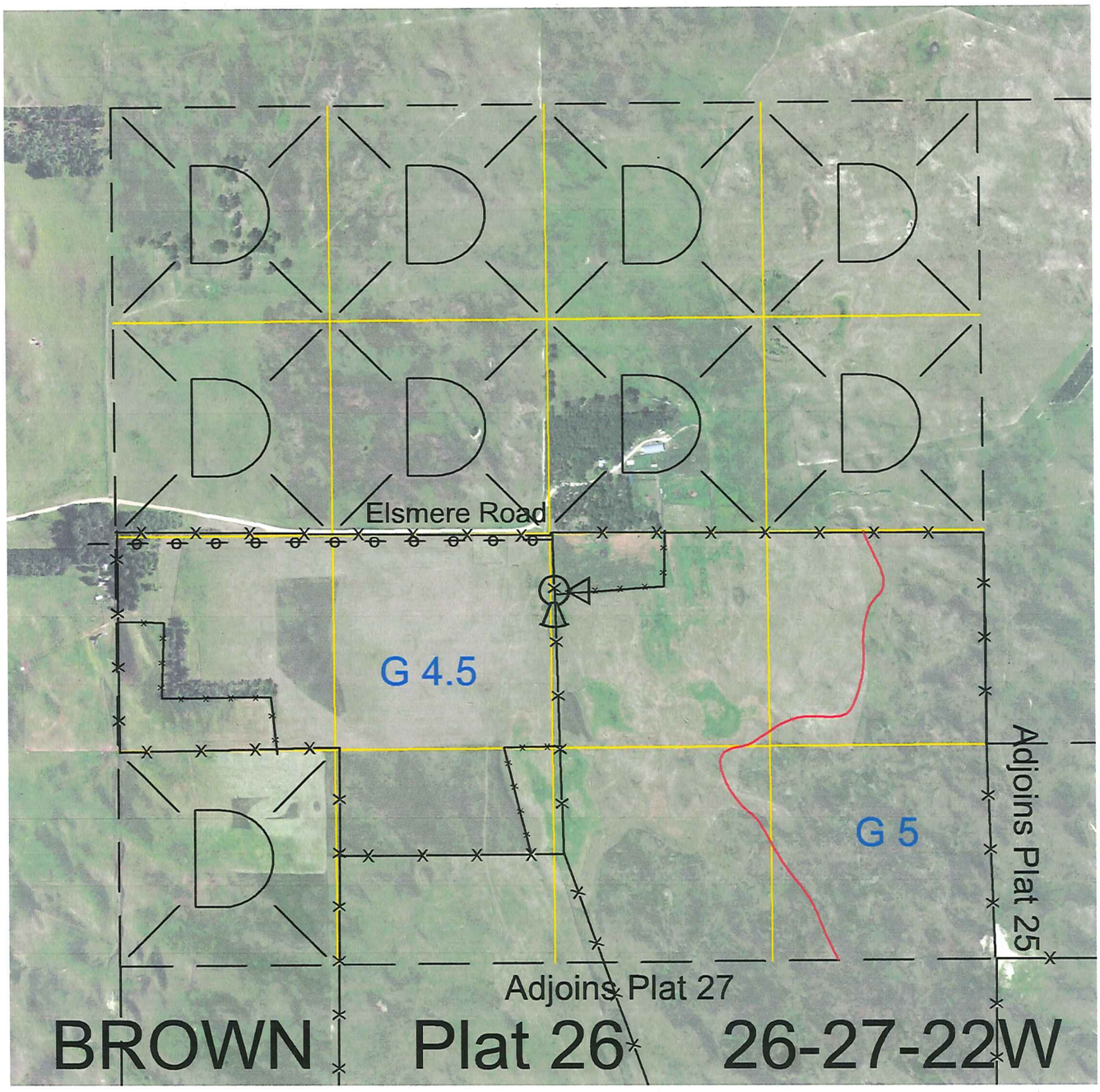


| S-T-R | Legal | Lease # | Expiration | Plat # | Acres |
|---|---|---|---|---|---|
| 25-27-22 | SW4SW4 | 111811-22 | 12/31/2022 | 25 | 40 |
| 26-27-22 | NW4SW4, E2SW4 and SE4 | | | 26 | 280 |
| 35-27-22 | E2NW4 and NE4 | | | 27 | 240 |

Total Lease Acres 560

Total Section Acres 280

Location: 1/2 mile east of the intersection of Hwy 7 and Elsmere Oil Road.

Best Access: Road along north side.

Land Classification Codes: >D< indicates land not owned by the School Land Trust

| | | | |
|---|---|---|---|
| A | Dryland Cropground | M | Pivot Irrigated Cropground (Trust owned well) |
| B | Special Land Class | NU | Non-Utility (No Value) |
| C | Water for Livestock | P | Pivot Irrigated Cropground (Lessee owned well) |
| E | Enhanced Value | R | Grassland (Typical Rent) |
| F | Gravity Irrigated Cropground (Trust owned well) | S | Grassland (Lower Rent than R Classification) |
| G | Grassland (Higher Rent than R classification) | T | Real Estate Tax Recapture |
| H | Non-Agricultural Land Class | W | Gravity Irrigated Cropground (Lessee owned well) |
| I | Canal Irrigated Cropground | | |

For further information, please call Field Representative: Cort Dewing at (402) 376-3721.

Plat # 26