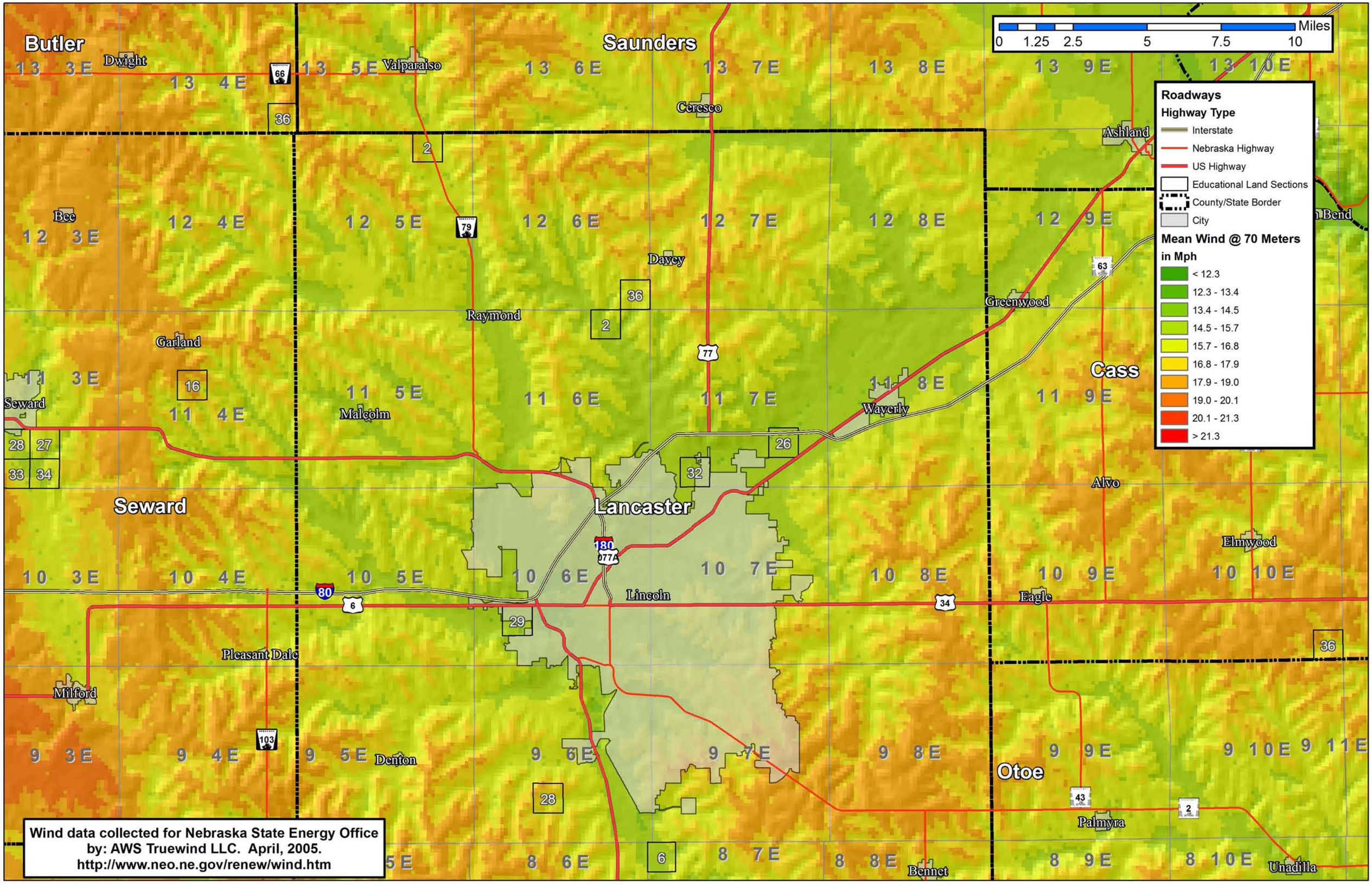
Miles
0 1.25 2.5 5 7.5 10
Roadways
Highway Type
Interstate
Nebraska Highway
US Highway
Educational Land Sections
County/State Border
City
Mean Wind @ 70 Meters in Mph
< 12.3
12.3 - 13.4
13.4 - 14.5
14.5 - 15.7
15.7 - 16.8
16.8 - 17.9
17.9 - 19.0
19.0 - 20.1
20.1 - 21.3
> 21.3
Butler
Saunders
Seward
Lancaster
Cass
Otoe
Dwight
Valparaiso
Ceresco
Ashland
Bee
Davey
Raymond
Greenwood
Garland
Malcolm
Waverly
Seward
Alvo
Elmwood
Lincoln
Eagle
Pleasant Dale
Milford
Denton
Palmyra
Bennet
Unadilla
Wind data collected for Nebraska State Energy Office
by: AWS Truewind LLC. April, 2005.
http://www.neo.ne.gov/renew/wind.htm